

Block No. 1
 Division 6-N
 Old S.No. 2-1/37679/1
 New Present T.S. 2-1/37679/1

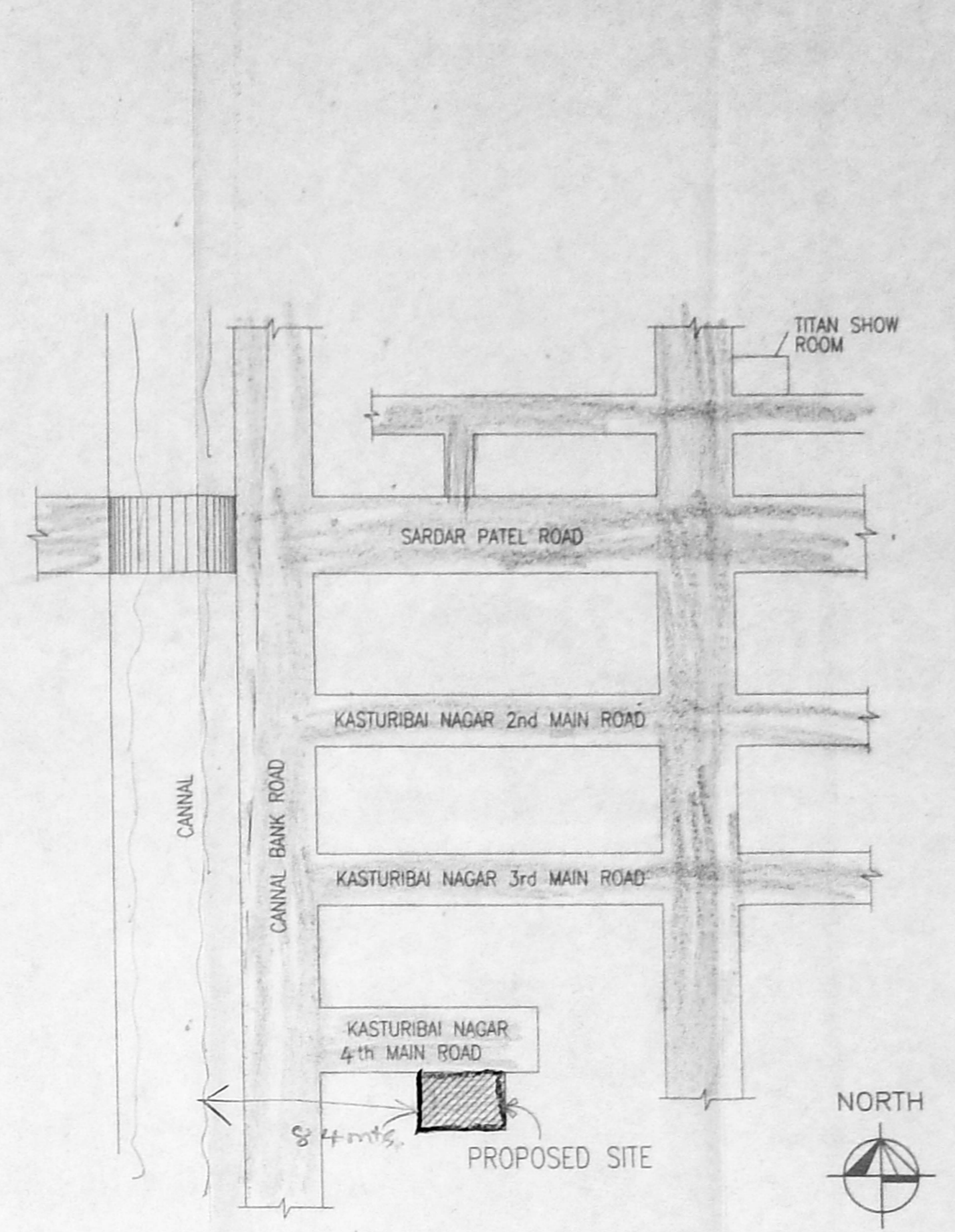

AREA DETAIL :

	S.FT.	S.MTS.
STILT FLOOR	242.62	22.54
FIRST FLOOR	4114.32	382.37
SECOND FLOOR	4114.32	382.37
THIRD FLOOR	4115.32	382.37
FOURTH FLOOR	3209.96	299.32
TOTAL AREA	15796.54	1467.97
SITE AREA	10561.80	981.98
PLOT COVERAGE	38.95%	
F.S.I	1.49	

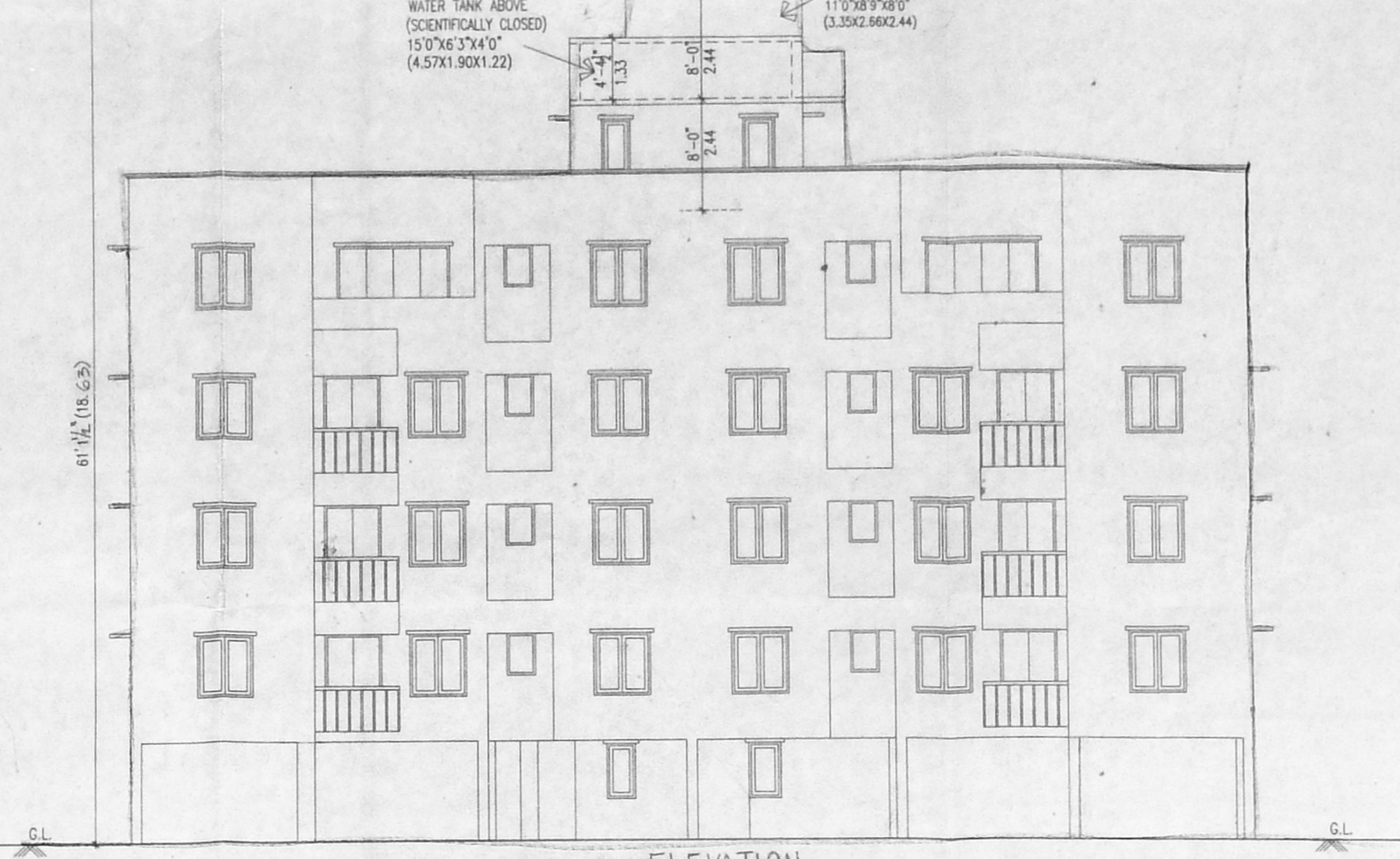
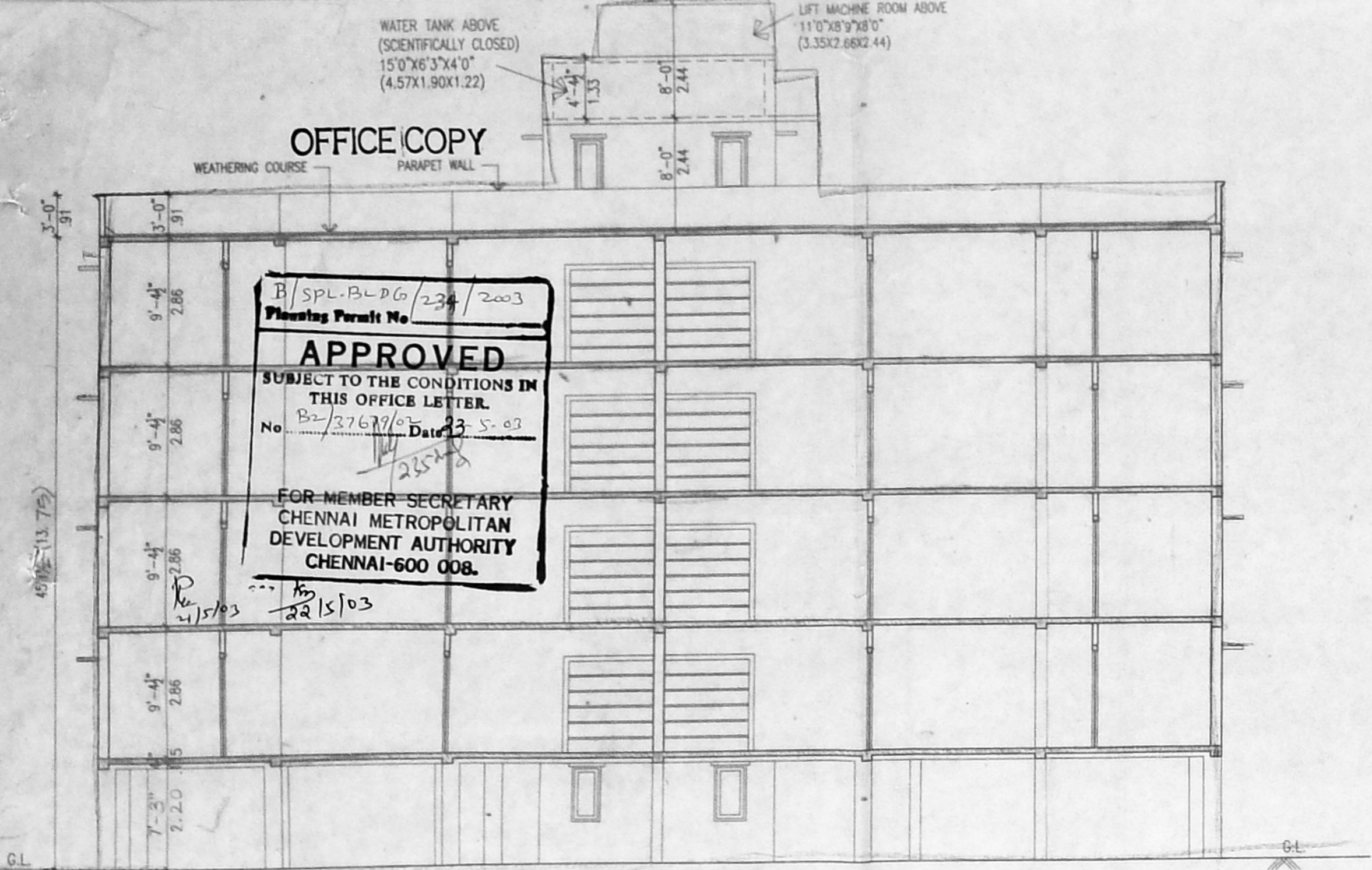
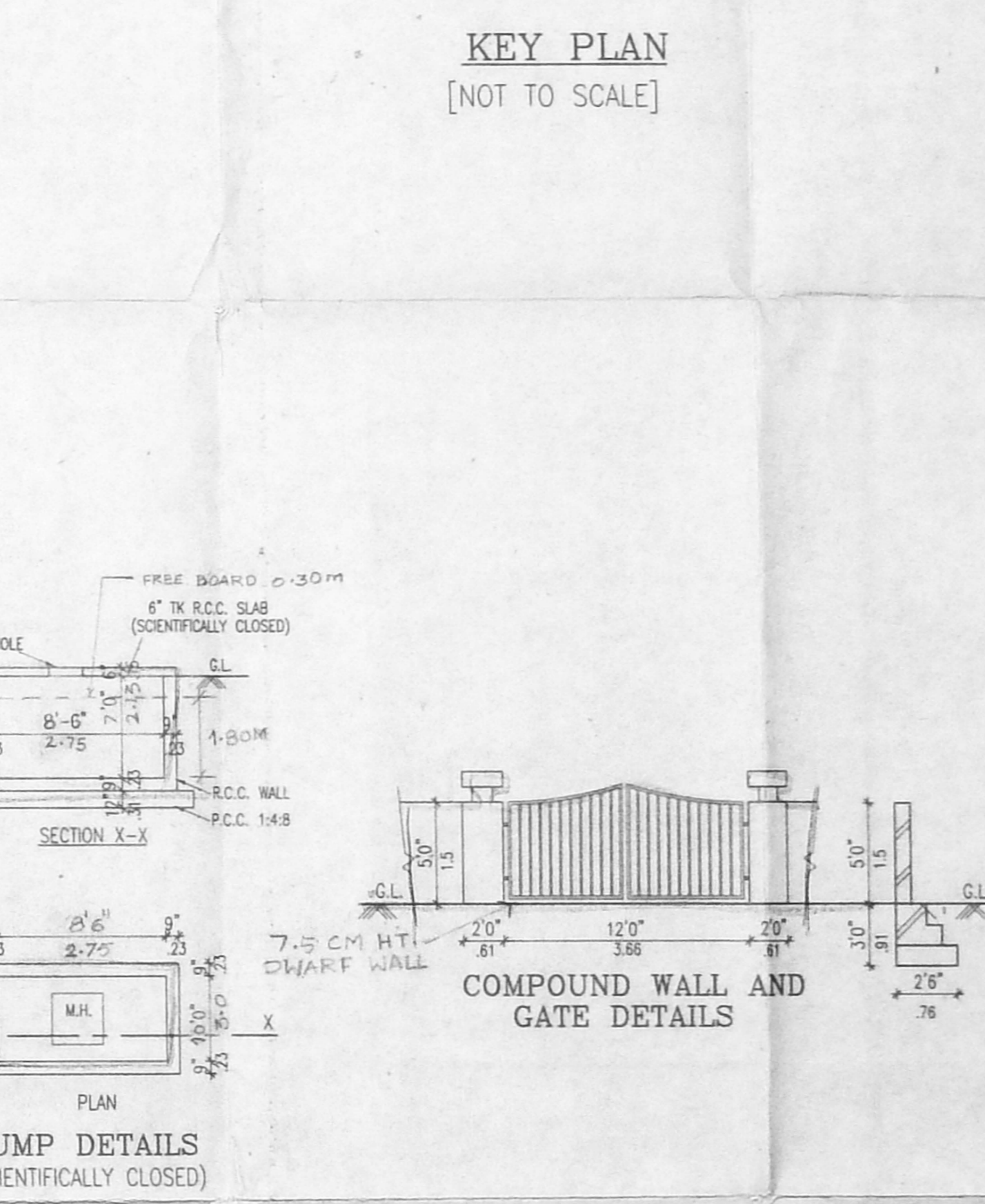
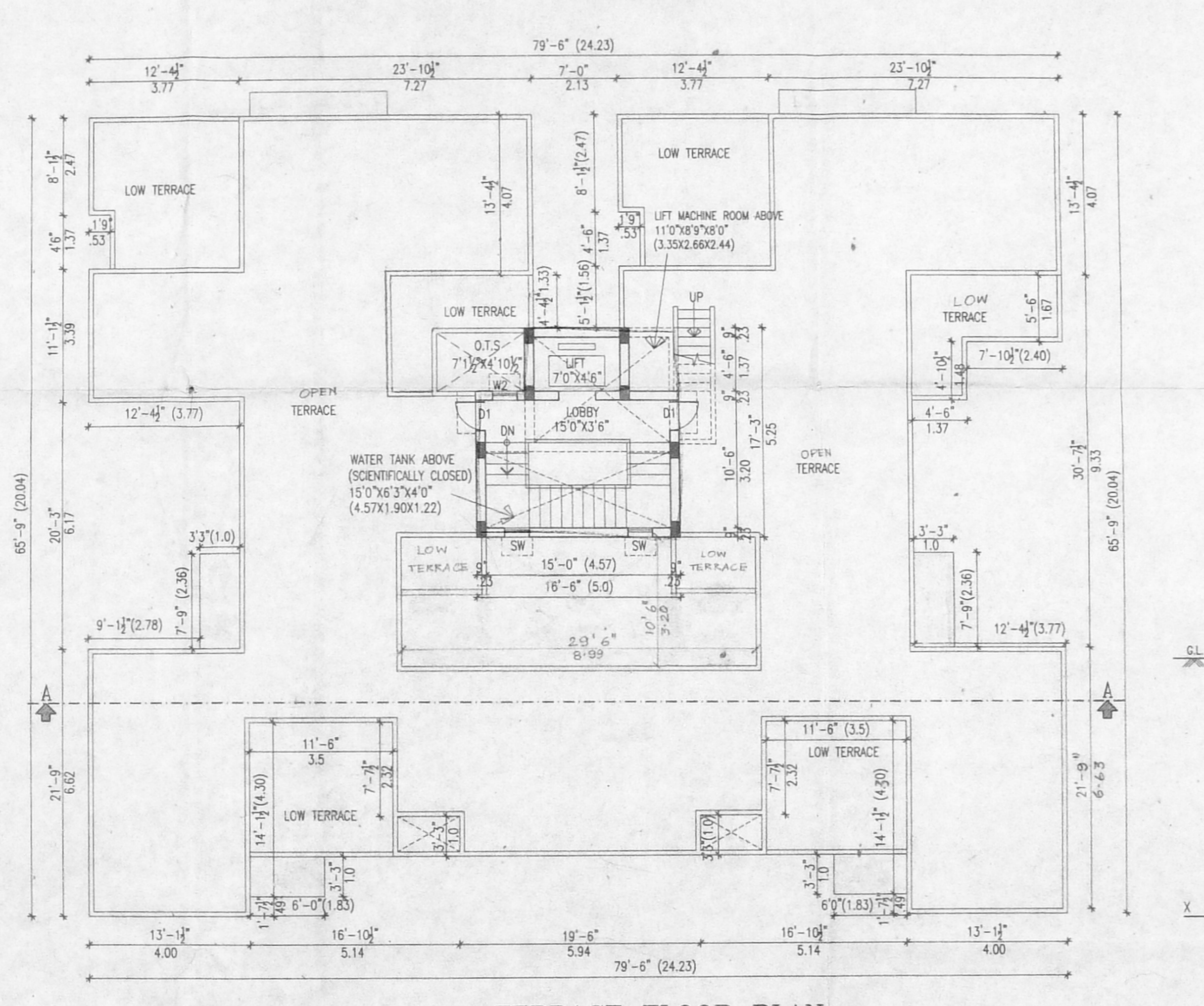
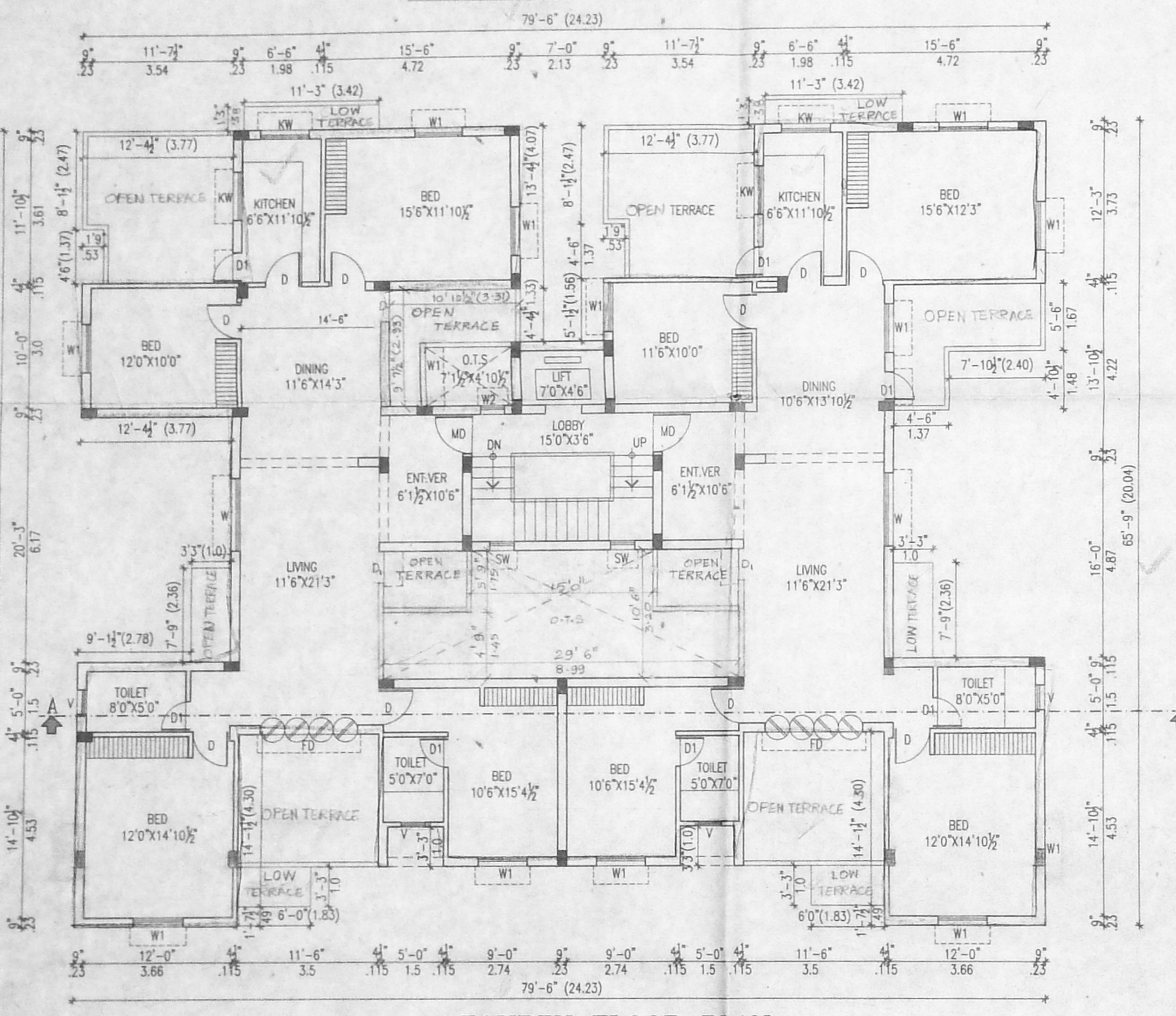

- SPECIFICATIONS :
- COLUMN FOOTING FOUNDATION LAID OVER THE SAND FILLING AND R.C.C. 1:4:8 MAT.
 - ALL COLUMNS ARE CONNECTED WITH PLINTHBEAM AND ROOFBEAM.
 - P.C.C. 1:4:8 LAID OVER THE SAND FILLING FOR MOSAIC FLOORING.
 - BRICKWORK IN BASEMENT AND SUPERSTRUCTURE WITH C.M. 1:5 MIX.
 - R.C.C. 1:2:4 MIXED LINTEL LAID OVER THE DOORS, WINDOWS AND OPENINGS.
 - ALL WALLS AND CEILINGS ARE PLASTERED WITH C.M. 1:5 MIX.
 - JOINERY ARE MADE IN STEEL ARE FIRST CLASS TEAK WOOD.
 - ROOF COVERED BY R.C.C. 1:2:4 MIXED FLAT SLAB.
 - PARAPET WALL LAID ALL OVER THE BUILDING.
 - WEATHERING COURSE LAID IN PROPER MIX AND SLOPE WITH WATER PROOFING COMPOUND.

SCHEDULE OF JOINERY :

	(FT.)	(MT.)
M.D. - MAIN DOOR	3'3"X7'0"	1.00X2.13
F.D. - FRENCH DOOR	8'0"X7'0"	2.44X2.13
F.D.1 - FRENCH DOOR	6'0"X7'0"	1.83X2.13
F.D.2 - FRENCH DOOR	4'0"X7'0"	1.22X2.13
D - DOOR	3'0"X7'0"	0.91X2.13
D1 - DOOR	2'6"X7'0"	0.76X2.13
W - WINDOW	6'0"X4'6"	1.83X1.37
W1 - WINDOW	2'0"X4'6"	0.60X1.37
W2 - WINDOW	4'0"X4'0"	1.20X1.20
KW - KIT.WINDOW	4'0"X3'6"	1.20X1.07
V - VENTILATOR	2'0"X3'0"	0.60X0.91

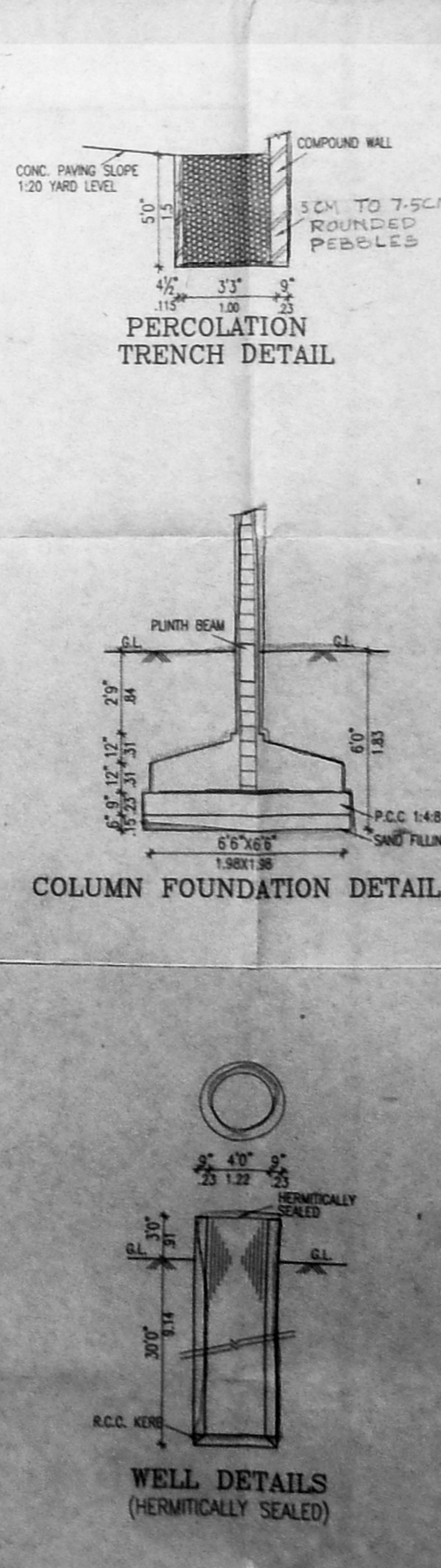
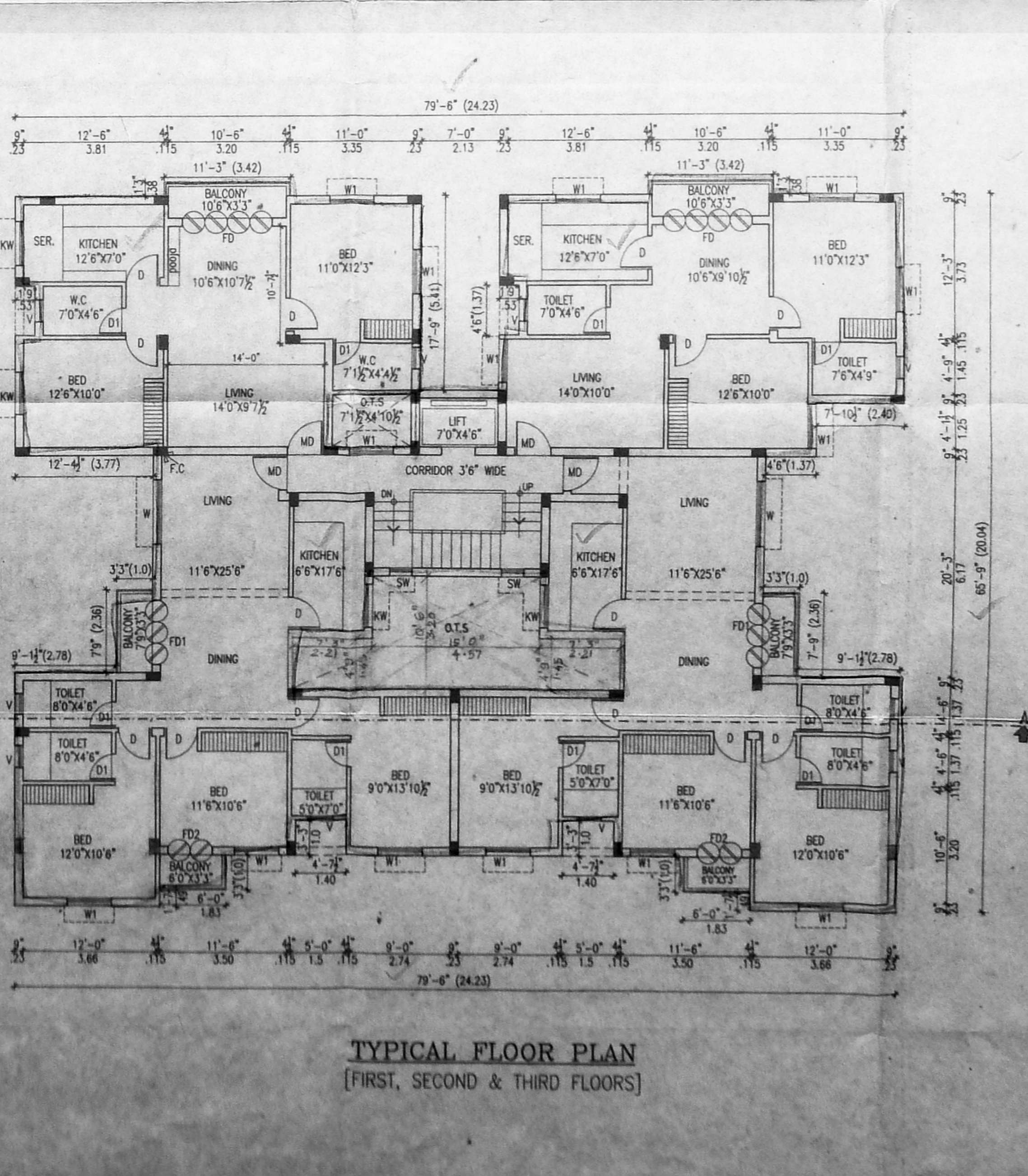
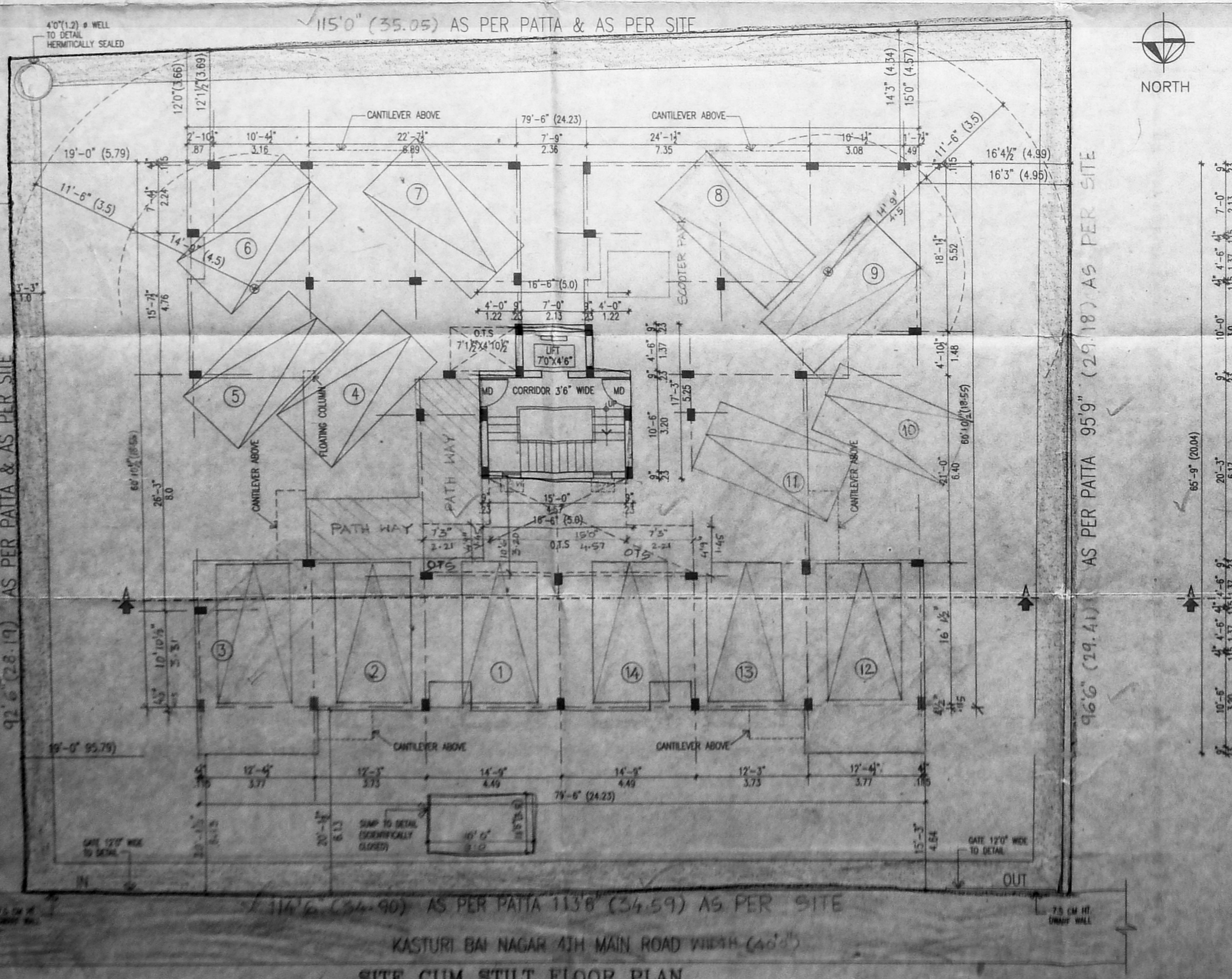

COLOUR INDEX :

PROPOSED BUILDING (shaded area)
 EXISTING ROAD (dashed line)
 SITE BOUNDARY (solid line)

SCALE : 1"=8'0" DATE :

(OWNER)
 Meeva Chandrasekar
 Man Chandrasekar
 Doshi Chandrasekar

LICENSED SURVEYOR :
 K. SELVAM, B.E. (CIVIL), M.A.I.C.E.
 Consulting Civil Engineer
 Approved Under Licensed Surveyor,
 Chennai Reg. No. 2002/2003
 Door No. 1117, Tevetalwar Salai,
 Meppanur East Chennai-600 050,
 Ph: 6612 50, Cell: 98412 82050
 (Green Chapter File Not Applicable)